

# Har Har Mahadev

BADRINATH DHAM YATRA

4 NIGHTS/5 DAYS DEPARTURE FROM DELHI

## Why Badrinath Temple?

Badrinath Temple is a highly revered Hindu pilgrimage site dedicated to Lord Vishnu. Located in the Garhwal Himalayas, it is an important part of the Char Dham Yatra. The temple is believed to have been established by Adi Shankaracharya in the 8th century and is considered a gateway to spiritual liberation.



Badrinath Temple



Haridwar

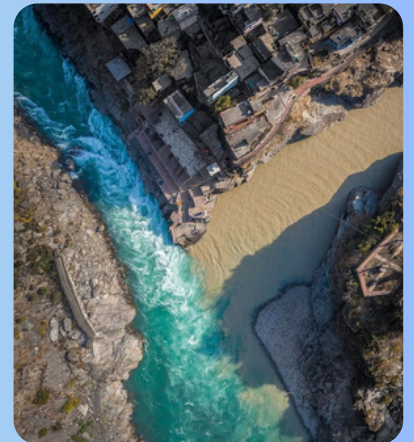

Devprayag Sangam

## Popular Places to Visit

- Badrinath Temple
- Aarti at Ghats of Haridwar
- Bath at the Gushing Kempty Falls of Mussoorie
- Confluence of Alaknanda and Bhagirathi at Devprayag.
- Visiting Mana Village, the last Indian village located on Indo-Tibet border.



Hotel Accommodation



Meals

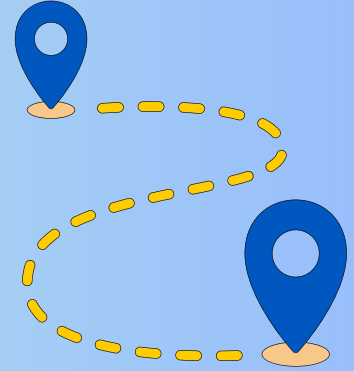

Transfers

<b>GROUP DEPARTURE 2026</b>	
<b><i>Hotel Type</i></b>	<i>Hotel</i>
<b><i>Room Sharing</i></b>	<i>Double/Triple/Quad</i>
<b><i>Meal Plan</i></b>	<i>Breakfast + Dinner</i>
<b><i>Start Point</i></b>	<i>Akshardham Metro (Delhi)</i>
<b><i>End Point</i></b>	<i>Akshardham Metro (Delhi)</i>

## Day-wise Itinerary

### Day 1: Delhi - Haridwar (222 Km : 6 - 7 Hrs)

Pick up from Akshardham metro station gate No. 1 (Timing will be updated after confirming the itinerary) & Later drive to Haridwar.

Evening, Har Ki Pauri for Ganga Aarti then dinner and overnight stay at Haridwar



Dinner | Stay



Ganga Aarti Haridwar

### Day 2 : Haridwar - Rudraprayg (140 - 160 km 6 - 7 Hrs)

Morning drive to Rudraprayg en-route visit Deoprayag (Confluence of Bhagirathi and Alaknanda River). Upon arrival at Rudraprayag Check-in at Hotel.

Other Temples : Rudranath and Chamunda Devi, Koteswar Temple (3 Kms)

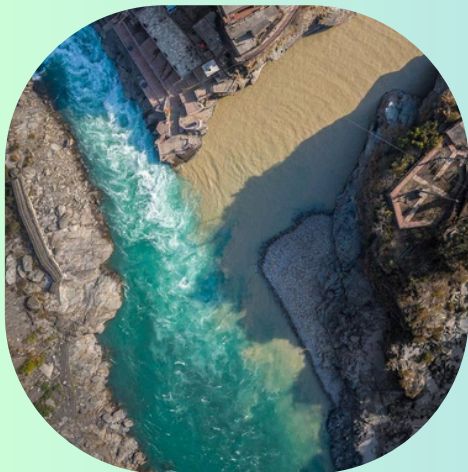

Devprayag Sangam



Breakfast + Dinner | Stay

### Day 3: Rudraprayg - Badrinath (160-180 km, 6-7 Hrs)

We drive to Badrinath and check in at the hotel. Later, proceed for Badrinath Temple darshan and evening Aarti. Before the darshan, we will visit Tapt Kund (hot spring), a natural thermal spring located on the banks of the Alaknanda River, where devotees take a holy bath before entering the temple. The temple of Shri Badrinath Ji is dedicated to Lord Vishnu.



Badrinath Temple



Breakfast + Dinner | Stay

[www.shubhdham.com](http://www.shubhdham.com)

**Day 4 : Badrinath - Srinagar (190 - 210 km, 7-9 Hrs.)**



Mana Village

Early morning, attend Badrinath Temple darshan. Later, explore local sightseeing: Mana Village (last Indian village), Bheem Pul, Vyas Gufa, and Saraswati River. Post sightseeing, drive towards Srinagar via scenic Himalayan routes. Arrive in the evening and check in at the hotel.



Breakfast + Dinner | Stay

**Day 5 : Srinagar - Delhi (345 km, 7-9 Hrs.)**

A short visit to nearby places of interest (if time permits) to enjoy the sunrise and morning views. Later, board the coach for your drive back to Delhi



Breakfast

As your Ek Dham Yatra ends in Delhi , May your heart carry peace, faith & divine grace  
We await your next spiritual journey with us.

**Hotel Accommodation:**

Destination	Standard Category Hotels
Haridwar	Riverdale, Haridwar/Elgrovia hotel/SCH
Rudraprayag	Mandakini/Hotel Narayana-Rudraprayag/ SCH
Badrinath	Hotel Himgiri inn Badrinath/Kanchan Roop Badrinath/ SCH
Srinagar	Siddharth Deluxe/Love Kush/ SCH

**Package Cost: INR 8,999 Per Person**

**Duration: 4 Nights/5 Days**

# Essentials Things



 Prescribed Medicines	 Yatra Parchi	 Helicopter Tickets (if booked)	 ID Proof
 Trekking Shoes	 Warm Clothes / Jacket	 Mosquito Repeller	 Mobile Charger & Power Bank
 Water Bottle	 Gloves	 Raincoat / Umbrella	
		<b>Luggage Policy</b> ♦ 1 Trolley Bag + 1 Hand Bag (per person)	



## Your Tour Package Includes



**Accommodation on Double/Triple/Quad sharing basis** in hotels in hotels mentioned or similar



**Vehicle is not at disposal;** meant only for transfers and sightseeing as per itinerary  
AC will not work during hilly drives



**Seats allotment in the vehicle is on first come, first serve basis at the venue** irrespective of booking



**Vehicles as per group size on sharing basis**



**Meals in hotels/Camps at all Dhams** (Breakfast & Dinner)



**Per day 2 × 500 ml mineral water bottles** to each guest



**Service of professional Tour Manager** (15 passengers & above)



**Service of professional Tour Manager** (15 passengers & above)

## Package does not includes



**Helicopter shuttle tickets to Kedarnath** not included in the package



**Pony & Palki charges** for travel to Kedarnath



**Lunches during the tour** only breakfast & dinner are included



**Any optional trips other than specified in the itinerary** including en-route additions



**Personal equipment** like clothes, shoes, daypacks, personal medical kit, etc.



**Any urgency expenses** arising due to situations beyond normal control



**Any personal expenses** room service, special orders, mineral water, alcoholic beverages, portorage, tips, phone calls, laundry, etc.



**Extra excursions or sightseeing** apart from the specified itinerary



**Camera fees & guide charges** at monuments or sightseeing points



**Any incidental or additional expenses** not mentioned in the inclusions

## Terms & Conditions

- AC will not turn on while the vehicle at hills.
- Bus Seat numbers will be allotted on first cum first serve basis only. (Applicable on Group Departures only)
- Tour cost does not include at Railway station, porter charges, Doli, Helicopter ticket, Laundry, Telephone, Guide Charges, tips, entry fees if any, donations coolie at temples, extended stay or travelling due to any reason.
- Tour Company reserves the right to publish the passenger's photograph or group photograph which taken during the tour if wishes so.
- Type of transport vehicle can be changed in case short of passengers or low turnout of tourist our intention is not to disappoint tourist or cancellation of tour.
- To make the booking, a non-refundable deposit of Rs.10,000/- is required. Once this has been received confirmation of your booking (in form of an invoice) will be sent to you . The balance amount must be paid 15 days prior to the departure date of tours. Otherwise we may treat the booking as being cancelled by you.
- The price quoted in our brochure has been calculated at the rate prevailing at the time of printing this brochure. The company reserves the right to amend the prices published in the brochure.
- The customer has to bear the proportionate tour cost of extended stay or travelling due to extraneous circumstances.
- In unavoidable circumstances proposed hotels may be changed and that shall be acceptable to you. The company reserves the right to cancel at any time any/all the tours without assigning any reason. In such cases the company's responsibility shall be restricted to either refund without any compensation what so ever or keep the money for the next available tour if the customer so desires.
- Travels Company shall not be responsible for any injury, illness or death, terrorist attack, accident or for any damage or claims whatsoever arising from lose. The operator is not responsible for any criminal conduct by the third party.
- Cancellation must be made in writing.
- All disputes/ legal claims are subject to Dehradun jurisdiction only.

## Tips to Travel

- Here are some traveling tips for Ek Dham Yatra listed below which one should keep in mind before travelling.
- While visiting Hindu mythological sites, shrines and temples, one should remove shoes and cover head with a piece of cloth before entering the Holy Place, so remember to carry one while packing your bags.
- Women should try and avoid wearing sarees during Trekking, and instead wear salwar, pants or trousers.
- Ponies, and palkis, are available for yatris, so if you are feeling weak or tired, you should take their help to complete the yatra.
- Do not take pictures if cameras are not allowed in temples
- Communication: Although all private mobile phones have coverage, Airtel & Jio network is better in most of the places.
- During boarding and travel all passengers shall use face cover/mask. They will also follow hand hygiene, respiratory hygiene and environmental hygiene.
- The approximate charge for one way Doli to Yamunotri shall be Rs.6500 per person per person. However it can subject to change due to demand in the area.
- This is a Pilgrimage sector so don't keep high expectations in Hotels except Haridwar.
- Fitness: All pilgrims should be physically fit. It is better to do some jogging and other light exercise as you prepare for this journey.

**Thank you for choosing us for your sacred journey.**

**For any assistance or updates, feel free to Call or WhatsApp on the provided number 92055 90900**

